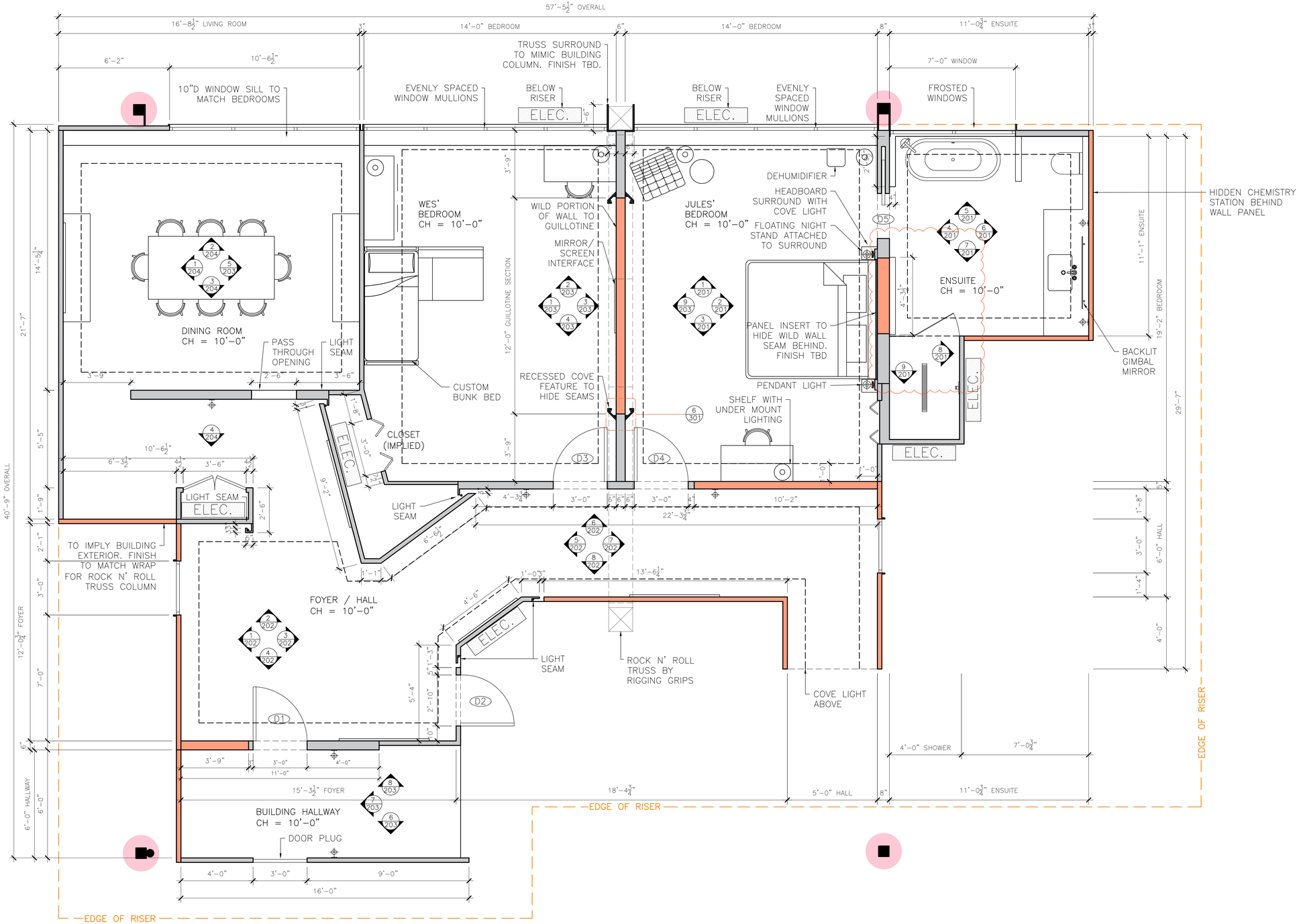

1 / 101 FLOOR PLAN
SCALE: 3/8" = 1'-0"

JULES' APARTMENT – SCRIPT NOTES (102 & 103)

- "AN EXPENSIVE, SPACIOUS CONDO DECORATED WITH FAMILY PHOTOS AND ABSTRACT SCULPTURES" [102, 26]
- "JAMES STEPS OUT FROM HIS STUDIO" [102, 26]
- "FULL–BODY SCREEN" MIRROR IN WES' ROOM FOR VIRTUAL STAND UP, SOCIAL MEDIA, COMPUTER, ETC. [102, 30]
- HYDROPONIC PLANTINGS ON WALLS [102, 32]
- TV IN JULES' BEDROOM THAT FUNCTIONS AS A COMPUTER [102, 37]
- BABY BLUE WALLS IN WES' ROOM [103, 7]
- HIGH CEILINGS, CROWN MOLDING, LARGE WINDOWS, KING BED AND CRYSTAL CHANDELIER IN JULES' ROOM; MARBLE IN ENSUITE [103, 7]
- ASSORTED PAINT SAMPLES MARKED ON ONE WALL [103, 8]
- BUNK BEDS IN WES' ROOM [103, 22]
- A KEYPAD OUTSIDE THE FRONT DOOR [103, 38]
- THE DINING ROOM AND TABLE ARE VISIBLE FROM THE FRONT DOOR [103, 39]
- SHOWER & TOILET IN JULES' ENSUITE WATER, STEAM ETC. [104, 3]
- DEHUMIDIFIER TO HIDE HOMEMADE PILLS [104, 4]

JULES' APARTMENT – SPFX NOTES

- PRACTICAL SHOWER IN JULES' ENSUITE FOR WATER, STEAM, ETC. [104, 3]

JULES' APARTMENT – GENERAL NOTES

- TOILET RESETS FOR VOMIT SCENE [104, 3]

JULES' APARTMENT – CONSTRUCTION NOTES

- SET TO BE BUILT ON 3'–0" HIGH RISER, OVERALL SIZE TBD BY CONSTRUCTION COORDINATOR
- ROOMS FOR SET TO BE BUILT IN PHASES TO BETTER ACCOMMODATE SHOOTING SCHEDULE
- PHASE 1, JULES' BEDROOM & ENSUITE, WES' BEDROOM, FOYER / HALL
- PHASE 2, LIVING ROOM, BUILDING HALLWAY

JULES' APARTMENT – SET DEC. NOTES

- SEE SHEET 403 – ELECTRICAL FIXTURES PLAN FOR DETAILS REGARDING SCONCE, OUTLET, AND SWITCH PLACEMENT
- HEADBOARD TO BE UPHOLSTERED AFTER CONSTRUCTION BUILDS STRUCTURE

LIGHTING LEGEND

- PENDANT LIGHT
- WALL SCONCE
- RECESSED LIGHT SEAM
- RECESSED COVE LIGHT IN CEILING

DOOR SCHEDULE

IDENTIFICATION	HEIGHT	WIDTH	STATE	FINISH	SWING	NOTES
D1	8'-0"	3'-0"	NEW	HALLWAY FACE = BLACK GLOSS LAMINATE; FOYER FACE = TBD	LEFT	ENTRY HARDWARE (HD), LOCK
D2	8'-0"	2'-10"	NEW	MEDIUM BRONZE ANODIZED ALUMINUM	RIGHT	PASSAGE HD
D3	8'-0"	3'-0"	NEW	MEDIUM BRONZE ANODIZED ALUMINUM	RIGHT	PASSAGE HD
D4	8'-0"	3'-0"	NEW	MEDIUM BRONZE ANODIZED ALUMINUM	LEFT	PASSAGE HD,
D5	8'-0"	2'-6"	NEW	MEDIUM BRONZE ANODIZED ALUMINUM	N/A	POCKET HARDWARE

WALL LEGEND

- FIXED WALL
- WILD WALL
- COLUMN PROXIMITY
- ELEC. — ELECTRICAL HUB

REVISED
SEP 29/22

ORPHAN BLACK: ECHOES	ORPHAN BLACK SPINOFF PRODUCTIONS LTD. 2480 STANFIELD RD. MISSISSAUGA, ON. L9Y1S2 T: 647.689.8010	Production Designer: AIDAN LEROUX	Set name.: INT. JULES' CONDO	Date: AUG 29, 2022	Scale: AS NOTED	Revised: SEP 29, 2022	Revision no.: 09
		Art Director: ALDER DUNLAP	Location address: STUDIO	Drawn by: E.S.	Sheet name: FLOOR PLAN	Set no.: S041	Sheet no.: 101